

DOT MITIGATION STEWARDSHIP INSPECTION REPORT

MITIGATION SITE NAME A-0010 Fosson Site	TIP # A-0010	ONEID 057-005	INSPECTION DATE September 11, 2024
--	-----------------	------------------	---------------------------------------

COUNTY Madison	Division 13	# ACRES 1.17
-------------------	----------------	-----------------

INSPECTING ORGANIZATION NCDOT	INSPECTOR Contact: Jason Elliott	PHONE 919-707-6000	EMAIL ADDRESS jcelliot@ncdot.gov
----------------------------------	-------------------------------------	-----------------------	-------------------------------------

INSPECTION ACTIVITIES: <i>Complete all that apply.</i>			
Walked boundaries	Yes	Walked trails / roads	Yes
Walked road frontage	Yes	Walked interior	Yes
Monitored from air	No		
Condition of boundaries	Good		
COMMENTS: Site in good condition with no evidence of trespass at time of inspection.			

WHICH NATURAL ACTIVITIES / CHANGES HAVE TAKEN PLACE SINCE LAST MONITORING INSPECTION?

Check all that apply. Note location and extent. Wherever possible, note species of concern. Document with photos.

<input type="checkbox"/> Flooding	<input type="checkbox"/> Fire	<input type="checkbox"/> Storm	<input type="checkbox"/> Earth Movement
<input type="checkbox"/> Invasive or Exotic Vegetation	<input type="checkbox"/> Insect Infestation	<input type="checkbox"/> Animal Activity	<input type="checkbox"/> Other Activity or Changes (Add Comments)
			<input checked="" type="checkbox"/> No Change

EXPLAIN:

DOT MITIGATION STEWARDSHIP INSPECTION REPORT

WHICH MANMADE ACTIVITIES / CHANGES HAVE TAKEN PLACE SINCE LAST MONITORING?

Check all that apply. Note location and extent. Document with photos.

<input type="checkbox"/> New Structure Construction	<input type="checkbox"/> Dumping or Storage	<input type="checkbox"/> New Trails or Roads
<input type="checkbox"/> Timber Harvest or Vegetative Cutting	<input type="checkbox"/> Excavation (Dredging, Filling, Grading, Mining)	<input type="checkbox"/> Alteration To Drainage Patterns or Water Quality
<input type="checkbox"/> Utility Activity	<input type="checkbox"/> Industrial Residential or Commercial Use	<input type="checkbox"/> Land Clearing
<input type="checkbox"/> Motorized Vehicle Damage	<input type="checkbox"/> TRESSPASS/VANDALISM	<input type="checkbox"/> AGRICULTURAL USE
<input type="checkbox"/> ENCROACHMENT FROM ADJACENT PROPERTY	<input type="checkbox"/> ACTIVITY ON ABUTTING LAND	<input type="checkbox"/> OTHER ACTIVITIES/CHANGES <input checked="" type="checkbox"/> NO CHANGE

EXPLAIN:

REQUEST FOLLOW-UP BY PROGRAM MANAGER FOR POSSIBLE VIOLATIONS.

Yes

No

Were corrective actions completed for previous inspection(s)? <input type="checkbox"/> Yes <input type="checkbox"/> No <input checked="" type="checkbox"/> N/A	EXPLAIN:
Are you aware of any plans that may affect property? <input type="checkbox"/> Yes <input checked="" type="checkbox"/> No	EXPLAIN:
Are there concerns about boundaries by adjacent property owners? <input type="checkbox"/> Yes <input checked="" type="checkbox"/> No	EXPLAIN:
Are there changes in land use on adjacent property? <input type="checkbox"/> Yes <input checked="" type="checkbox"/> No	EXPLAIN:
Are deed restrictions being adhered to? <input checked="" type="checkbox"/> Yes <input type="checkbox"/> No	EXPLAIN:
If new property owner, do they have a written copy of the restrictions? <input type="checkbox"/> Yes <input type="checkbox"/> No <input checked="" type="checkbox"/> N/A	EXPLAIN:

ATTACHMENTS:

- 1) PHOTOGRAPHS WITH CAPTIONS
- 2) MAP OF PHOTO LOCATIONS AND INSPECTION ROUTE

DOT MITIGATION STEWARDSHIP INSPECTION REPORT

Image #1 Text: Site overview.



Date & Time: September 11, 2024 9:25 AM

Location: 35.826511, -82.478344

Photo Direction: Southeast

DOT MITIGATION STEWARDSHIP INSPECTION REPORT

Image #2 Text: Boundary condition.



Date & Time: September 11, 2024 9:27 AM

Location: 35.825992, -82.476491

Photo Direction: North

DOT MITIGATION STEWARDSHIP INSPECTION REPORT

Image #3 Text: Boundary condition.



Date & Time: September 11, 2024 9:27 AM

Location: 35.825864, -82.476559

Photo Direction: North

DOT MITIGATION STEWARDSHIP INSPECTION REPORT

Image #4 Text: Boundary marker in place.



Date & Time: September 11, 2024 9:29 AM

Location: 35.82592, -82.480048

Photo Direction:

DOT MITIGATION STEWARDSHIP INSPECTION REPORT

Image #5 Text: Site interior.



Date & Time: September 11, 2024 9:30 AM

Location: 35.82584, -82.479909

Photo Direction: East

DOT MITIGATION STEWARDSHIP INSPECTION REPORT

Image #6 Text: Site interior.



Date & Time: September 11, 2024 9:30 AM

Location: 35.825849, -82.479888

Photo Direction: West

Mitigation Site Map 2024

ONEID: 057-005

A-10 Fosson Site

Division: 13

TIP: A-0010

County: Madison

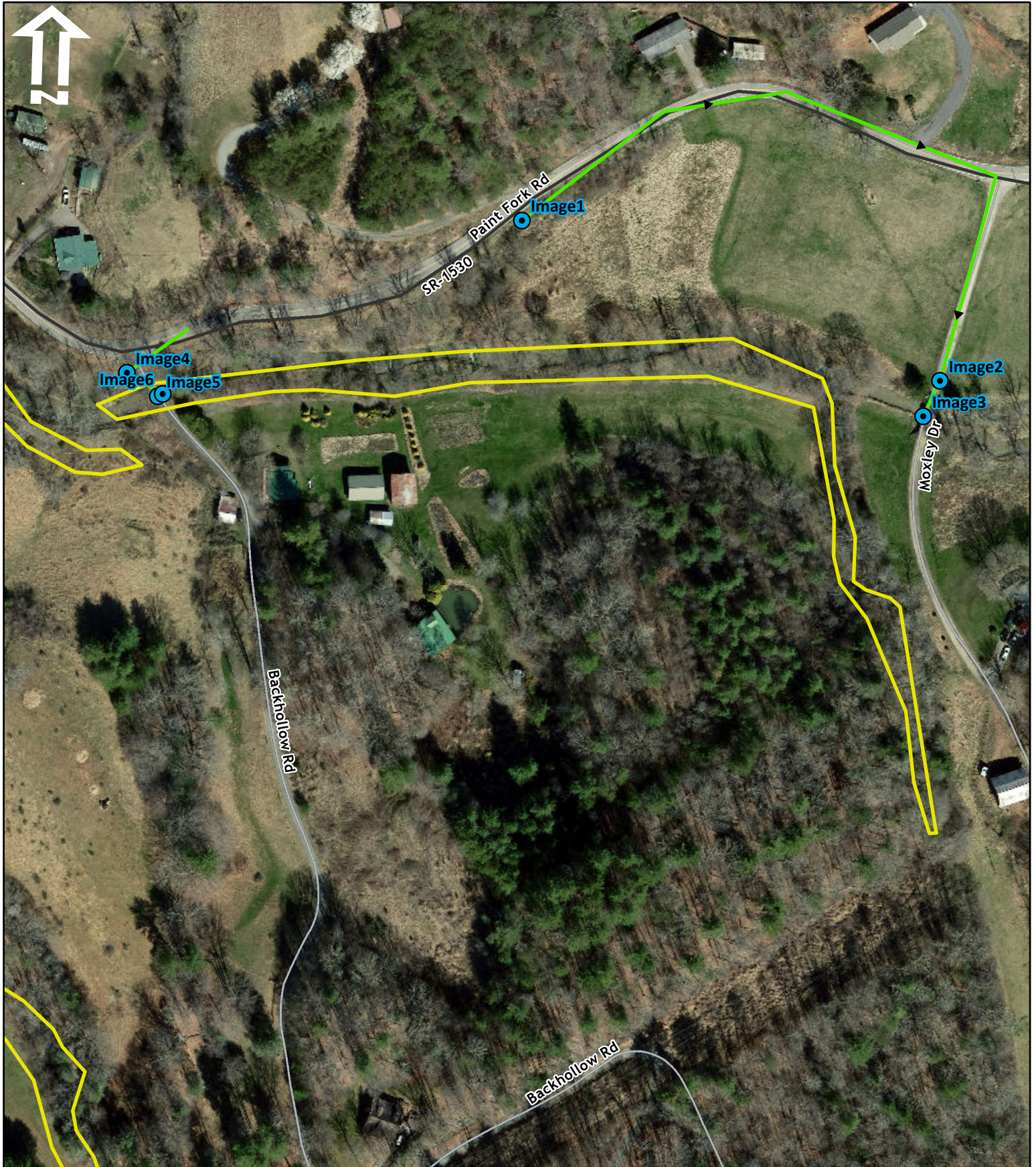

1" = 167 ft

Center: 82.47831°W 35.8252°N

1.17 Ac.

▶▶▶▶ Inspection Route

▭ Site Boundary